

59A
599.1

59A

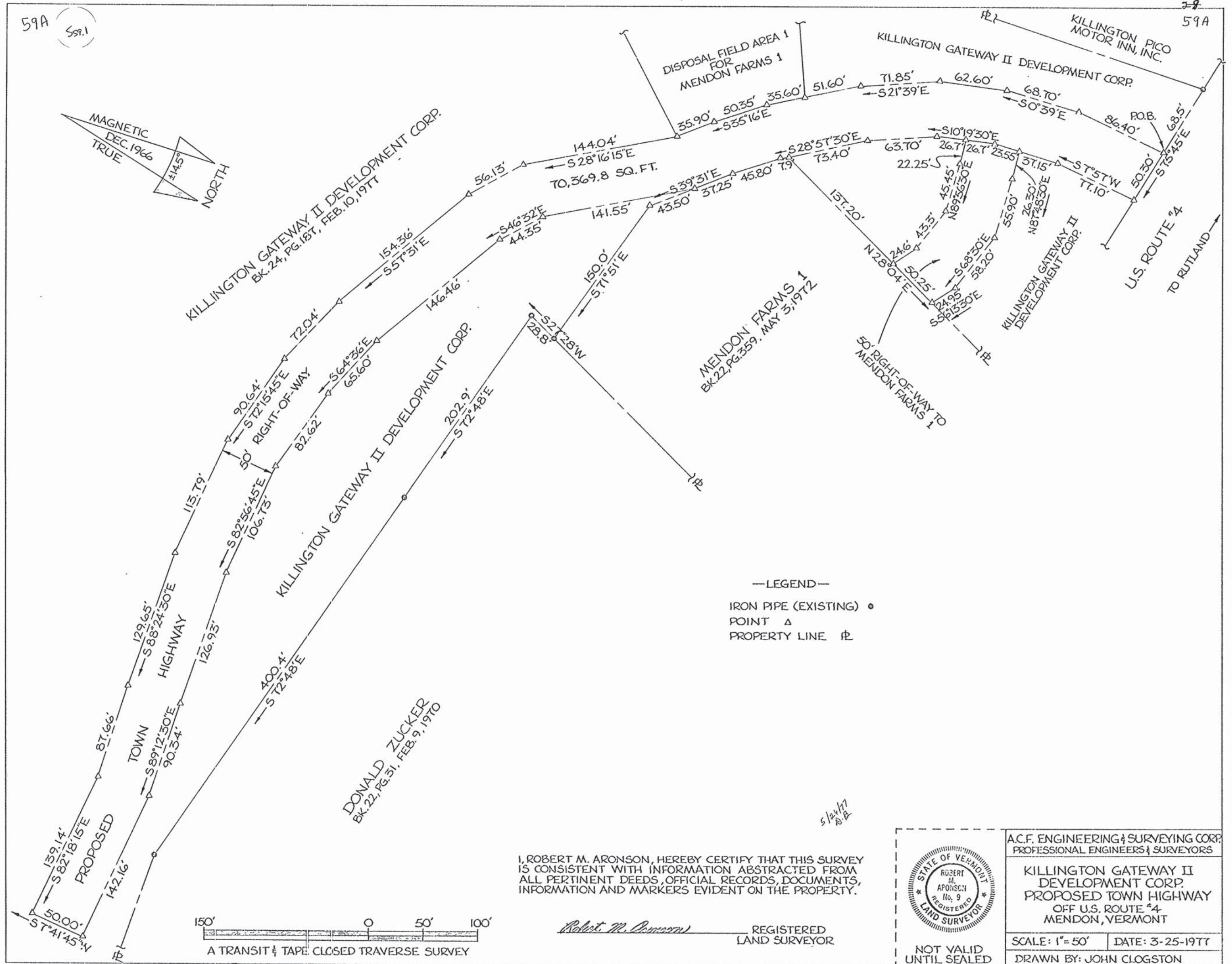
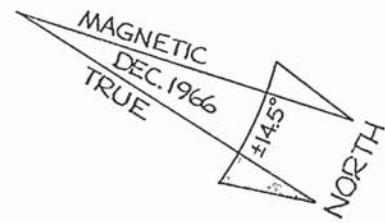

—LEGEND—
 IRON PIPE (EXISTING) ●
 POINT ▲
 PROPERTY LINE ℙ

DONALD ZUCKER
 BK. 22, PG. 31, FEB. 9, 1970

I, ROBERT M. ARONSON, HEREBY CERTIFY THAT THIS SURVEY IS CONSISTENT WITH INFORMATION ABSTRACTED FROM ALL PERTINENT DEEDS, OFFICIAL RECORDS, DOCUMENTS, INFORMATION AND MARKERS EVIDENT ON THE PROPERTY.

Robert M. Aronson REGISTERED LAND SURVEYOR

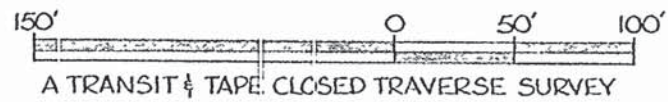

	A.C.F. ENGINEERING & SURVEYING CORP. PROFESSIONAL ENGINEERS & SURVEYORS
	KILLINGTON GATEWAY II DEVELOPMENT CORP. PROPOSED TOWN HIGHWAY OFF U.S. ROUTE #4 MENDON, VERMONT
	SCALE: 1" = 50' DATE: 3-25-1977 DRAWN BY: JOHN CLOGSTON

NOT VALID UNTIL SEALED